

FRONT ELEVATION

57'-0" (17.40m)

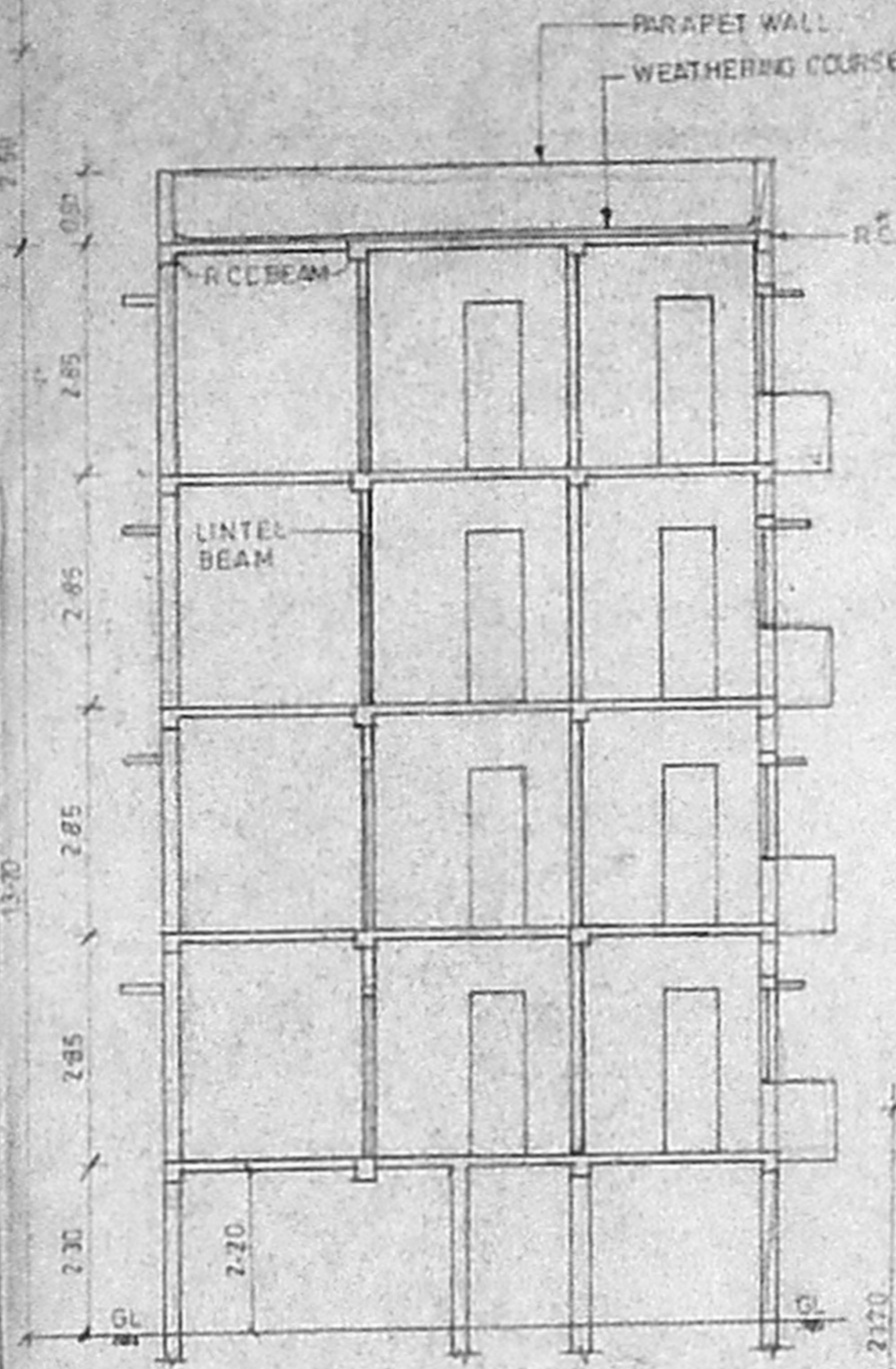

SECTION A A

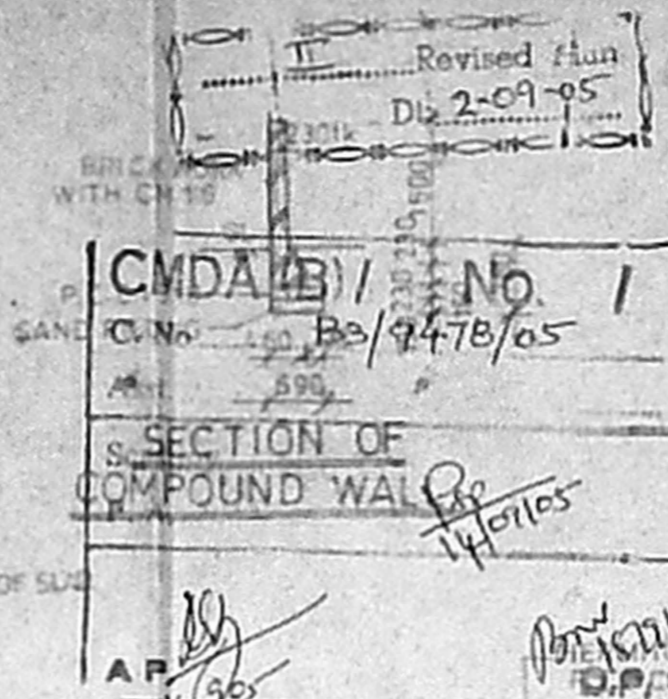

SECTION BB

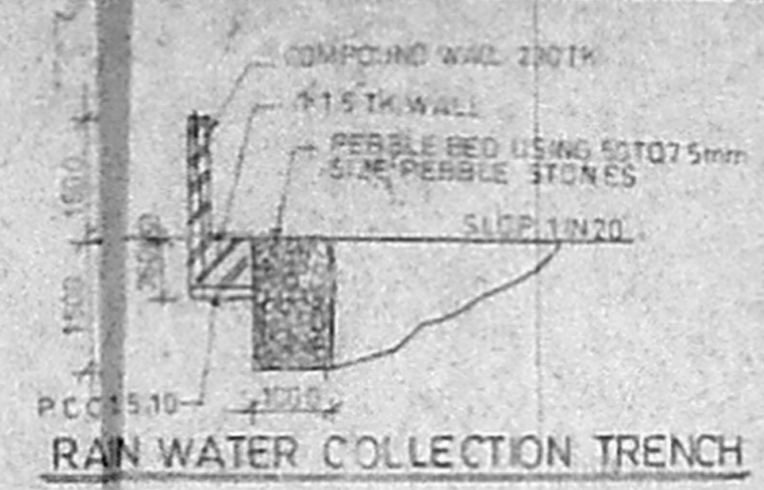

PLAN OF U.G. SUMP

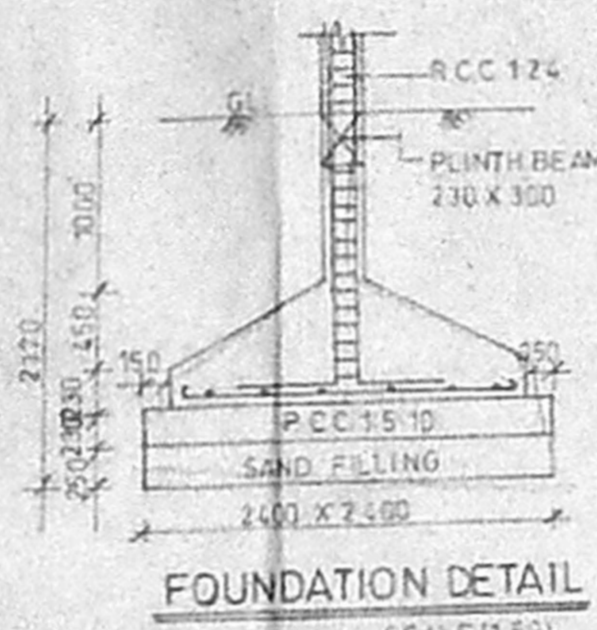

FOUNDATION DETAIL

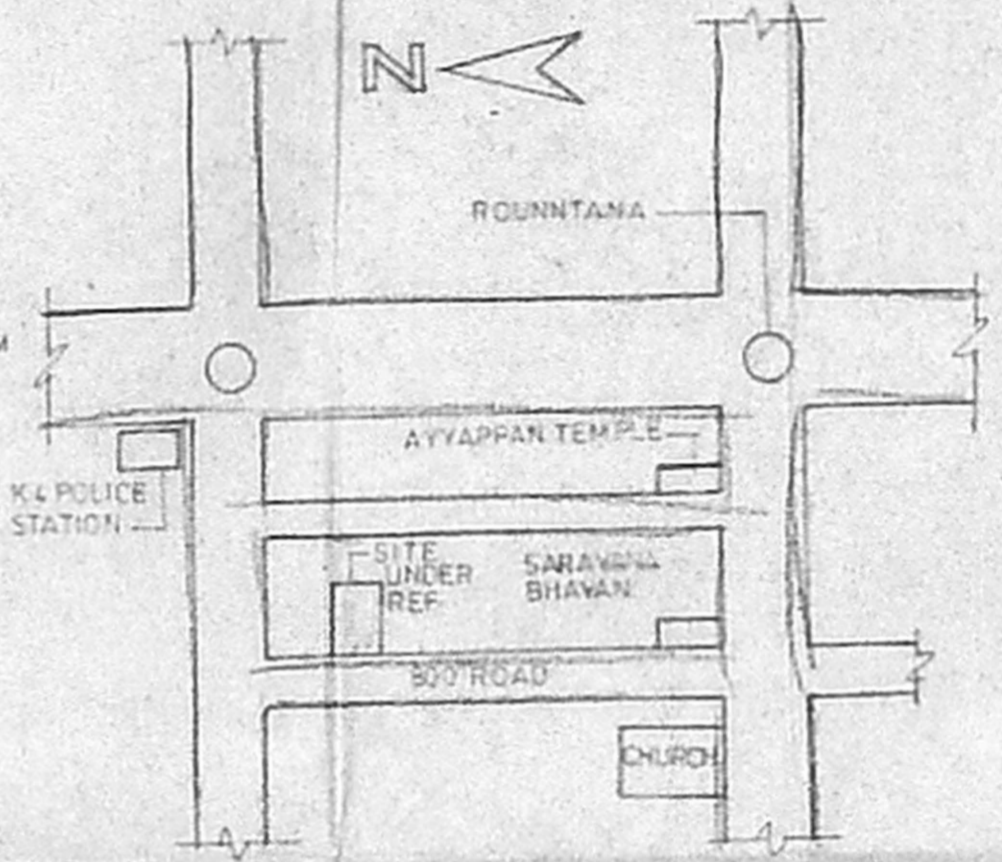

KEY PLAN IN T.S.)

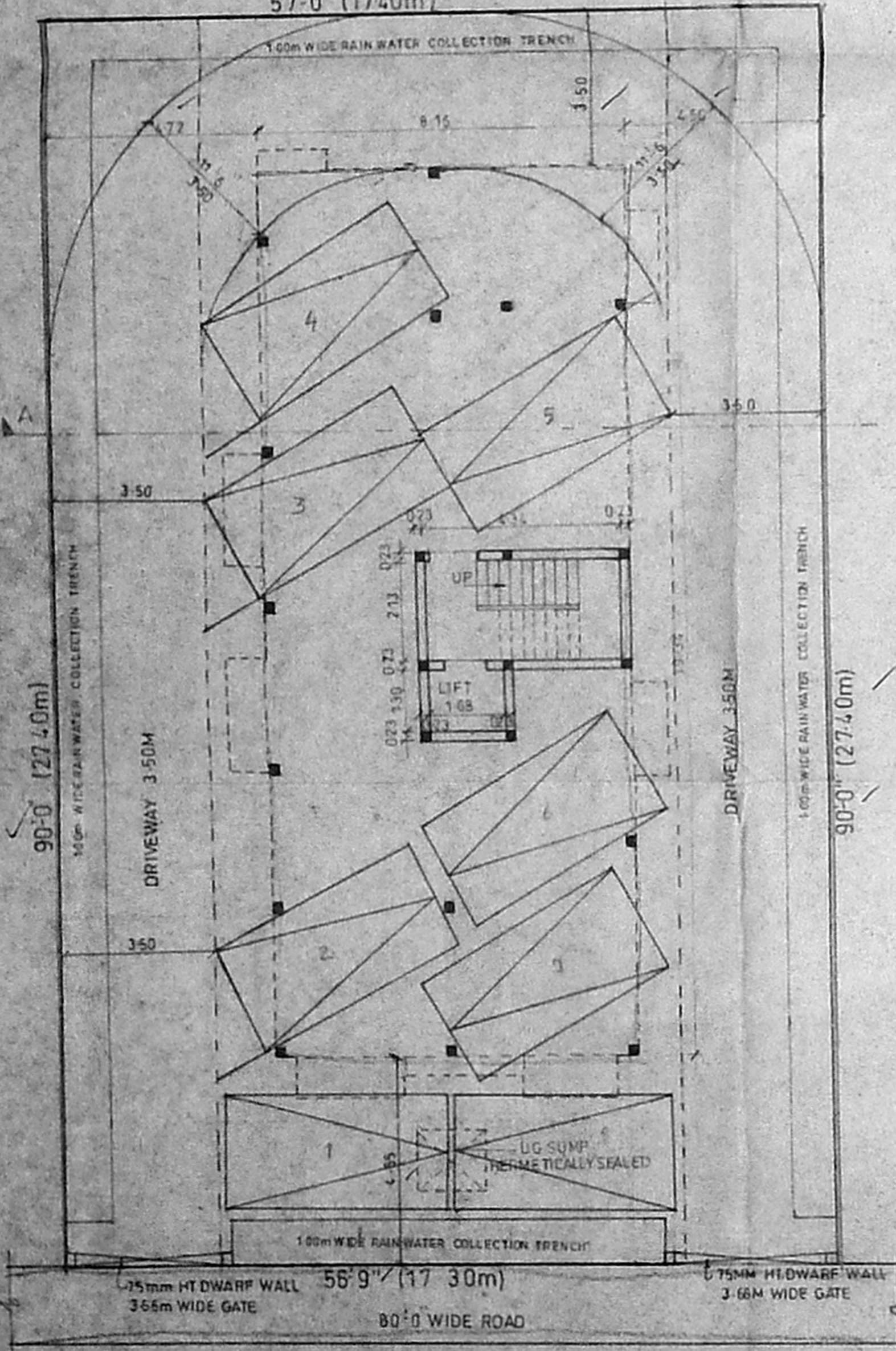

SITE CUM STILL FLOOR PLAN

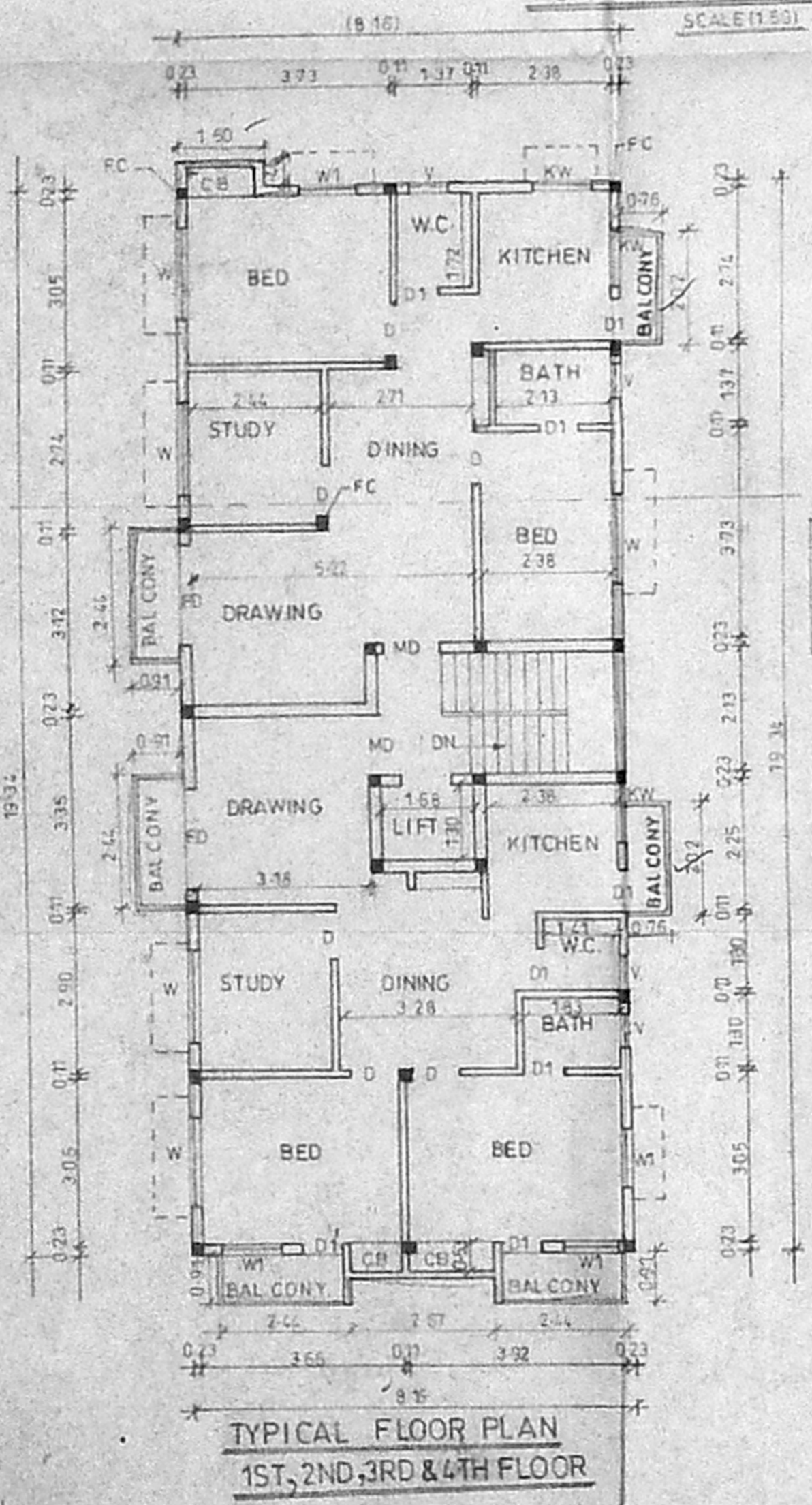

TYPICAL FLOOR PLAN
1ST, 2ND, 3RD & 4TH FLOOR

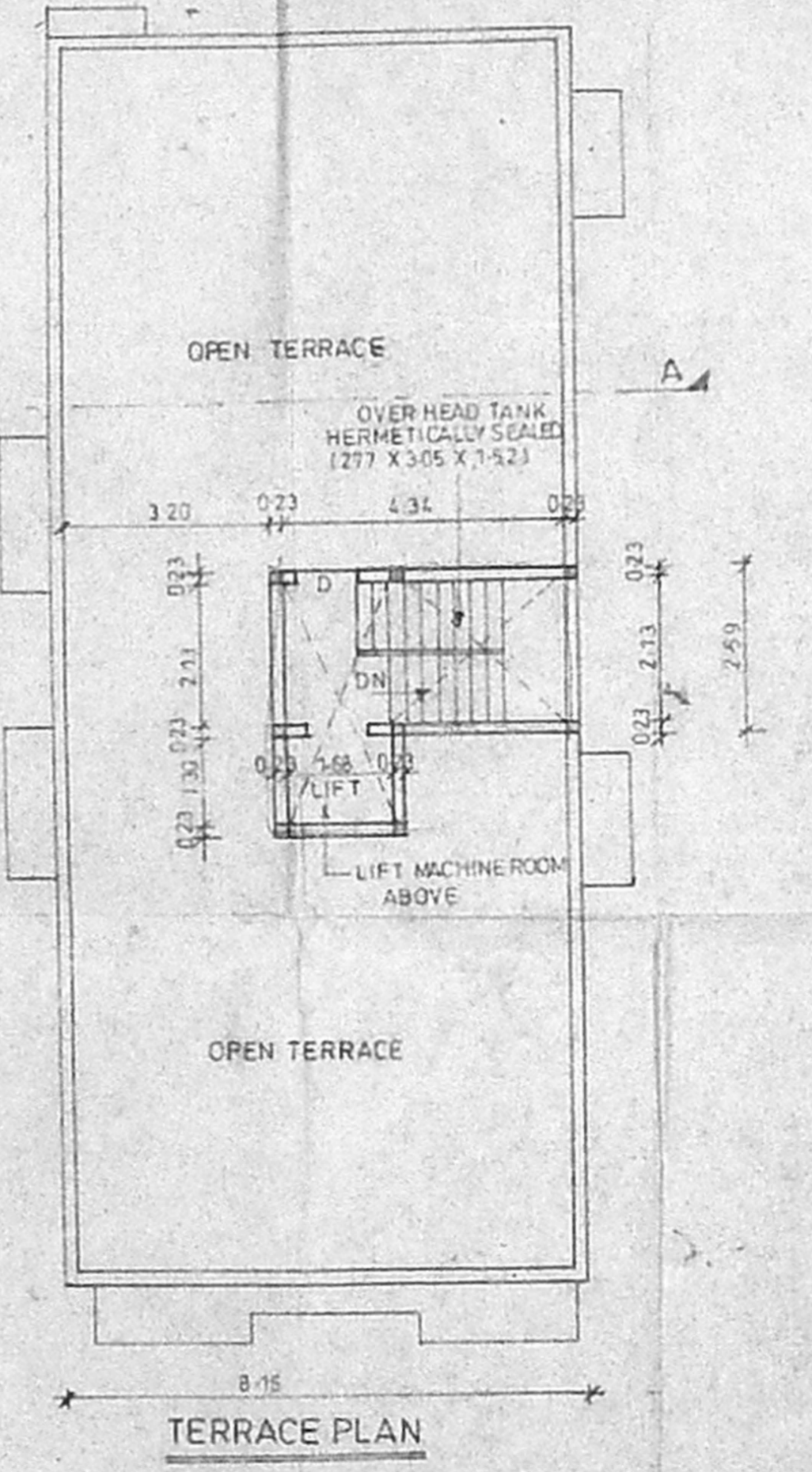

TERRACE PLAN

PLAN SHOWING THE PROPOSED RESIDENTIAL BUILDING AT PLOT NO 4005, DOOR NO: S19, 5TH AVENUE, ANNA NAGAR, CHENNAI-40 S. NO 72 PART, T S NO 7/1&2, BLOCK NO 2, MULLAM VILLAGE, PURASAWALKKAM - PERAMBUR TALUK, CHENNAI DISTRICT.

PROVISION FOR SOLAR WATER HEATING SYSTEM CAPACITY 1200 LITRE/DAY

SCALE (1:100)

SCHEDULE OF JOINERY	
FD	FRENCH DOOR - 1.80 X 2.10
MD	MAIN DOOR 1.00 X 2.10
D	DOOR 0.90 X 2.10
D1	DOOR 0.75 X 2.10
W	WINDOW 1.50 X 1.35
W1	WINDOW 1.05 X 1.35
KW	KITCHEN WINDOW 1.20 X 1.05
V	VENTILATOR 0.60 X 0.60

AREA STATEMENT	
	SQ.MT.
PLOT EXTENT	476.76
STILT FLOOR	15.70
FIRST FLOOR	171.86
SECOND FLOOR	171.86
THIRD FLOOR	171.86
FOURTH FLOOR	171.86
TOTAL FLOOR	703.14
PLOT COVERAGE	36%
F.S.I.	147

COLOUR INDEX	
PROPOSED	
ROAD	
SITE BOUNDARY	

63x61.5

OWNER *[Signature]* (P.O.A.)

[Signature]

ER. K. SELVAM,
B.E. (CIVIL), AMIE, C.Engg(I), FIV,
REGISTERED ENGINEER & APPROVED VALUER,
CLASS II LICENSED SURVEYOR,
Reg. No. 600/2005-2006,
D. No. 11/205, 11th BLOCK,
MOORPAIN EAST, CHENNAI-600 037
(N. H. MGR ADARSH SCHOOL)
PHONE No. 2552450 5525250
CELL No. 984 282250
LICENSED SURVEYOR